

## HISTORIC AND DESIGN REVIEW COMMISSION

December 07, 2022

**HDRC CASE NO:** 2022-538  
**ADDRESS:** 402 QUENTIN DR  
**LEGAL DESCRIPTION:** NCB 7059 BLK 8 LOT 10 E 35 OF 9  
**ZONING:** R-6, H  
**CITY COUNCIL DIST.:** 7  
**DISTRICT:** Monticello Park Historic District  
**APPLICANT:** David Montejano/MONTEJANO VERONICA GARCIA & DAVID  
**OWNER:** David Montejano/MONTEJANO VERONICA GARCIA & DAVID  
**TYPE OF WORK:** Rear patio enclosure  
**APPLICATION RECEIVED:** October 06, 2022  
**60-DAY REVIEW:** Not applicable due to City Council Emergency Orders  
**CASE MANAGER:** Claudia Espinosa

### REQUEST:

The applicant is requesting a Certificate of Appropriateness for approval to enclose the existing patio.

### APPLICABLE CITATIONS:

*Historic Design Guidelines, Chapter 2, Exterior Maintenance and Alterations*

#### 7. Architectural Features: Porches, Balconies, and Porte-Cocheres

##### A. MAINTENANCE (PRESERVATION)

- i. *Existing porches, balconies, and porte-cocheres*—Preserve porches, balconies, and porte-cocheres. Do not add new porches, balconies, or porte-cocheres where not historically present.
- ii. *Balusters*—Preserve existing balusters. When replacement is necessary, replace in-kind when possible or with balusters that match the originals in terms of materials, spacing, profile, dimension, finish, and height of the railing.
- iii. *Floors*—Preserve original wood or concrete porch floors. Do not cover original porch floors of wood or concrete with carpet, tile, or other materials unless they were used historically.

##### B. ALTERATIONS (REHABILITATION, RESTORATION, AND RECONSTRUCTION)

- i. *Front porches*—Refrain from enclosing front porches. Approved screen panels should be simple in design as to not change the character of the structure or the historic fabric.
- ii. *Side and rear porches*—Refrain from enclosing side and rear porches, particularly when connected to the main porch or balcony. Original architectural details should not be obscured by any screening or enclosure materials. Alterations to side and rear porches should result in a space that functions, and is visually interpreted as, a porch.
- iii. *Replacement*—Replace in-kind porches, balconies, porte-cocheres, and related elements, such as ceilings, floors, and columns, when such features are deteriorated beyond repair. When in-kind replacement is not feasible, the design should be compatible in scale, massing, and detail while materials should match in color, texture, dimensions, and finish.
- iv. *Adding elements*—Design replacement elements, such as stairs, to be simple so as to not distract from the historic character of the building. Do not add new elements and details that create a false historic appearance.
- v. *Reconstruction*—Reconstruct porches, balconies, and porte-cocheres based on accurate evidence of the original, such as photographs. If no such evidence exists, the design should be based on the architectural style of the building and historic patterns.

*Historic Design Guidelines, Chapter 3, Guidelines for Additions*

#### 1. Massing and Form of Residential Additions

##### A. GENERAL

- i. *Minimize visual impact*—Site residential additions at the side or rear of the building whenever possible to minimize views of the addition from the public right-of-way. An addition to the front of a building would be inappropriate.
- ii. *Historic context*—Design new residential additions to be in keeping with the existing, historic context of the block. For example, a large, two-story addition on a block comprised of single-story homes would not be appropriate.
- iii. *Similar roof form*—Utilize a similar roof pitch, form, overhang, and orientation as the historic structure for additions.

iv. *Transitions between old and new*—Utilize a setback or recessed area and a small change in detailing at the seam of the historic structure and new addition to provide a clear visual distinction between old and new building forms.

#### B. SCALE, MASSING, AND FORM

i. *Subordinate to principal facade*—Design residential additions, including porches and balconies, to be subordinate to the principal façade of the original structure in terms of their scale and mass.

ii. *Rooftop additions*—Limit rooftop additions to rear facades to preserve the historic scale and form of the building from the street level and minimize visibility from the public right-of-way. Full-floor second story additions that obscure the form of the original structure are not appropriate.

iii. *Dormers*—Ensure dormers are compatible in size, scale, proportion, placement, and detail with the style of the house. Locate dormers only on non-primary facades (those not facing the public right-of-way) if not historically found within the district.

iv. *Footprint*—The building footprint should respond to the size of the lot. An appropriate yard to building ratio should be maintained for consistency within historic districts. Residential additions should not be so large as to double the existing building footprint, regardless of lot size.

v. *Height*—Generally, the height of new additions should be consistent with the height of the existing structure. The maximum height of new additions should be determined by examining the line-of-sight or visibility from the street. Addition height should never be so contrasting as to overwhelm or distract from the existing structure.

### 2. Massing and Form of Non-Residential and Mixed-Use Additions

#### A. GENERAL

i. *Historic context*—Design new additions to be in keeping with the existing, historic context of the block. For example, additions should not fundamentally alter the scale and character of the block when viewed from the public right-of-way.

ii. *Preferred location*—Place additions at the side or rear of the building whenever possible to minimize the visual impact on the original structure from the public right of way. An addition to the front of a building is inappropriate.

iii. *Similar roof form*—Utilize a similar roof pitch, form, and orientation as the principal structure for additions, particularly for those that are visible from the public right-of-way.

iv. *Subordinate to principal facade*—Design additions to historic buildings to be subordinate to the principal façade of the original structure in terms of their scale and mass.

v. *Transitions between old and new*—Distinguish additions as new without distracting from the original structure. For example, rooftop additions should be appropriately set back to minimize visibility from the public right-of-way. For side or rear additions utilize setbacks, a small change in detailing, or a recessed area at the seam of the historic structure and new addition to provide a clear visual distinction between old and new building forms.

#### B. SCALE, MASSING, AND FORM

i. *Height*—Limit the height of side or rear additions to the height of the original structure. Limit the height of rooftop additions to no more than 40 percent of the height of original structure.

ii. *Total addition footprint*—New additions should never result in the doubling of the historic building footprint. Full-floor rooftop additions that obscure the form of the original structure are not appropriate.

### 3. Materials and Textures

#### A. COMPLEMENTARY MATERIALS

i. *Complementary materials*—Use materials that match in type, color, and texture and include an offset or reveal to distinguish the addition from the historic structure whenever possible. Any new materials introduced to the site as a result of an addition must be compatible with the architectural style and materials of the original structure

ii. *Metal roofs*—Construct new metal roofs in a similar fashion as historic metal roofs. Refer to the Guidelines for Alternations and Maintenance section for additional specifications regarding metal roofs.

iii. *Other roofing materials*—Match original roofs in terms of form and materials. For example, when adding on to a building with a clay tile roof, the addition should have a roof that is clay tile, synthetic clay tile, or a material that appears similar in color and dimension to the existing clay tile.

#### B. INAPPROPRIATE MATERIALS

i. *Imitation or synthetic materials*—Do not use imitation or synthetic materials, such as vinyl siding, brick or simulated stone veneer, plastic, or other materials not compatible with the architectural style and materials of the original structure.

#### C. REUSE OF HISTORIC MATERIALS

i. *Salvage*—Salvage and reuse historic materials, where possible, that will be covered or removed as a result of an addition.

### 4. Architectural Details

## A. GENERAL

- i. *Historic context*—Design additions to reflect their time while respecting the historic context. Consider character-defining features and details of the original structure in the design of additions. These architectural details include roof form, porches, porticos, cornices, lintels, arches, quoins, chimneys, projecting bays, and the shapes of window and door openings.
- ii. *Architectural details*—Incorporate architectural details that are in keeping with the architectural style of the original structure. Details should be simple in design and compliment the character of the original structure. Architectural details that are more ornate or elaborate than those found on the original structure should not be used to avoid drawing undue attention to the addition.
- iii. *Contemporary interpretations*—Consider integrating contemporary interpretations of traditional designs and details for additions. Use of contemporary window moldings and door surroundings, for example, can provide visual interest while helping to convey the fact that the addition is new.

## 5. Mechanical Equipment and Roof Appurtenances

### A. LOCATION AND SITING

- i. *Visibility*—Do not locate utility boxes, air conditioners, rooftop mechanical equipment, skylights, satellite dishes, cable lines, and other roof appurtenances on primary facades, front-facing roof slopes, in front yards, or in other locations that are clearly visible from the public right-of-way.
- ii. *Service Areas*—Locate service areas towards the rear of the site to minimize visibility from the public right-of-way. Where service areas cannot be located at the rear of the property, compatible screens or buffers will be required.

### B. SCREENING

- i. *Building-mounted equipment*—Paint devices mounted on secondary facades and other exposed hardware, frames, and piping to match the color scheme of the primary structure or screen them with landscaping.
- ii. *Freestanding equipment*—Screen service areas, air conditioning units, and other mechanical equipment from public view using a fence, hedge, or other enclosure.
- iii. *Roof-mounted equipment*—Screen and set back devices mounted on the roof to avoid view from public right-of-way.

## FINDINGS:

- a. The historic structure at 402 Quentin Dr. was constructed circa 1945, is first found on the 1951 Sanborn Map and is a contributing structure to the Monticello Park Historic District. The structure features both wood, one-over-one windows and steel casement windows, a rough-cut stone façade, and hipped roofs. At this time, the applicant is requesting a Certificate of Appropriateness for approval to enclose the existing rear patio.
- b. VIOLATION – The scope of work requested at this time was completed prior to the issuance of a Certificate of Appropriateness.
- c. PATIO COVER (Materials) – The applicant has proposed materials that include steel columns, corrugated metal on the lower and upper portions of the enclosure, screened window features, and a screened door with metal framing. The Guidelines for Additions 3.A.i. state to use materials that match in type, color, and texture and include an offset or reveal to distinguish the addition from the historic structure whenever possible. Any new materials introduced to the site as a result of an addition must be compatible with the architectural style and materials of the original structure. Staff finds the proposed materials to be inappropriate and inconsistent with the Guidelines. Staff finds that the applicant should use materials typically found in the neighborhood such as wood posts, wood framing, and standing seam metal or shingled roofing materials rather than the proposed materials.

## RECOMMENDATION:

Staff does not recommend approval based on the materials to be used. Staff recommends the applicant construct a patio with a wooden frame, posts, and appropriate roofing materials based on finding c. The enclosed patio should also be fully reversible and not damage the façade.



City of San Antonio One Stop

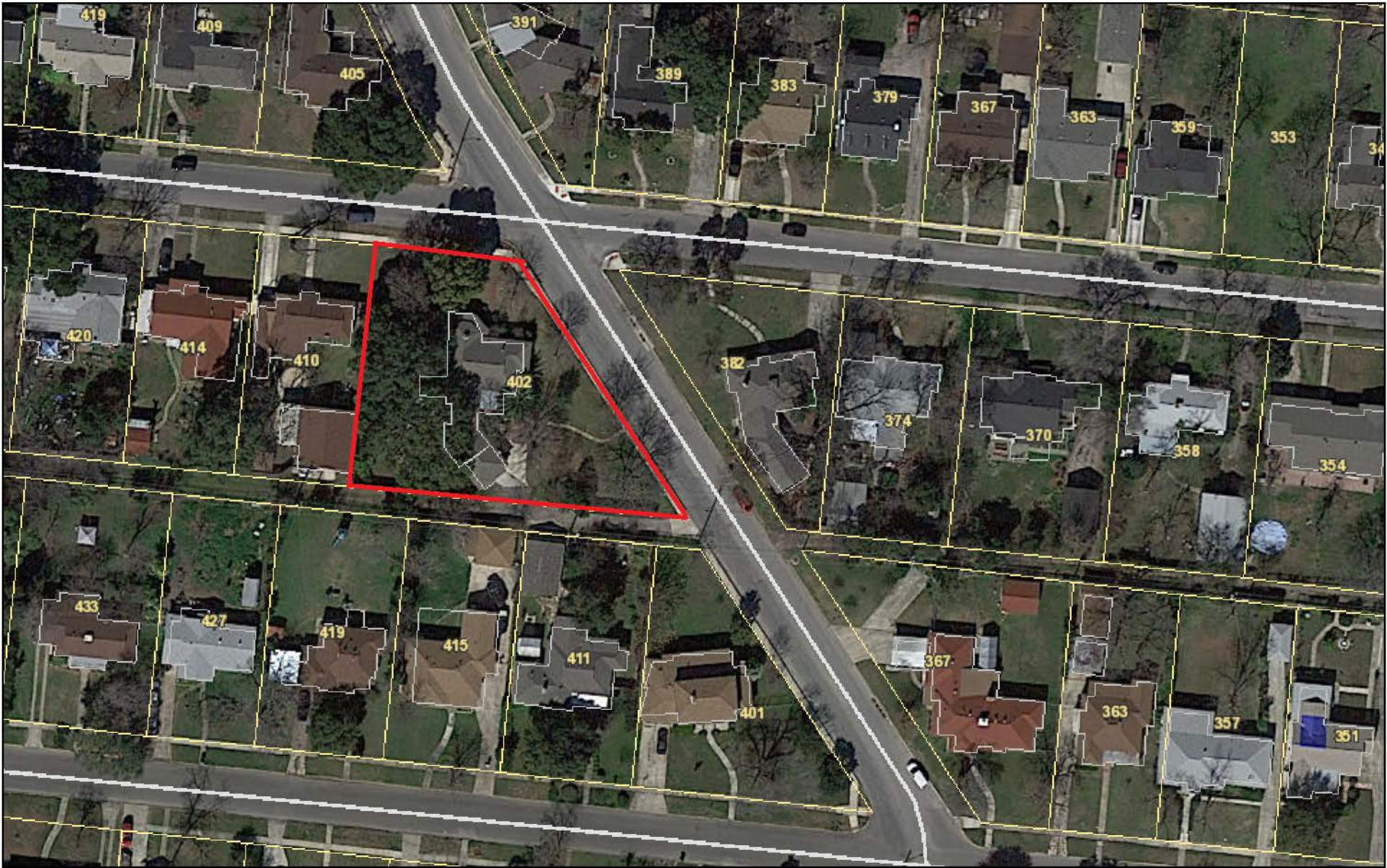

November 8, 2022

